Institutional Effectiveness Assessment Organizational Chart
Fall 2012

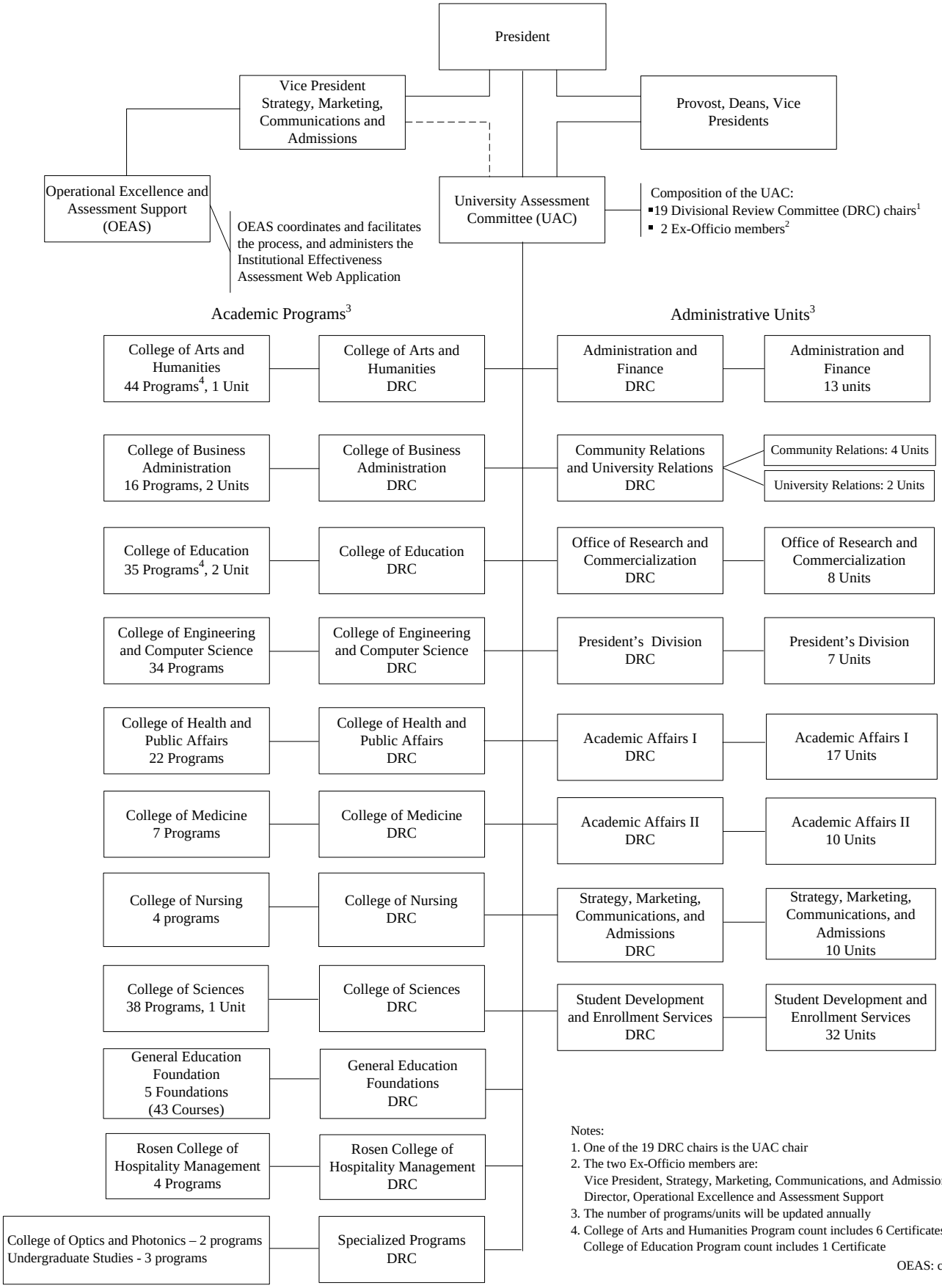

Notes:
1. One of the 19 DRC chairs is the UAC chair
2. The two Ex-Officio members are:
   Vice President, Strategy, Marketing, Communications, and Admissions
   Director, Operational Excellence and Assessment Support
3. The number of programs/units will be updated annually
4. College of Arts and Humanities Program count includes 6 Certificates
   College of Education Program count includes 1 Certificate

OEAS: cm