UNIVERSITY OF CENTRAL FLORIDA

Institutional Effectiveness Assessment Organizational Chart 2026 - 2027

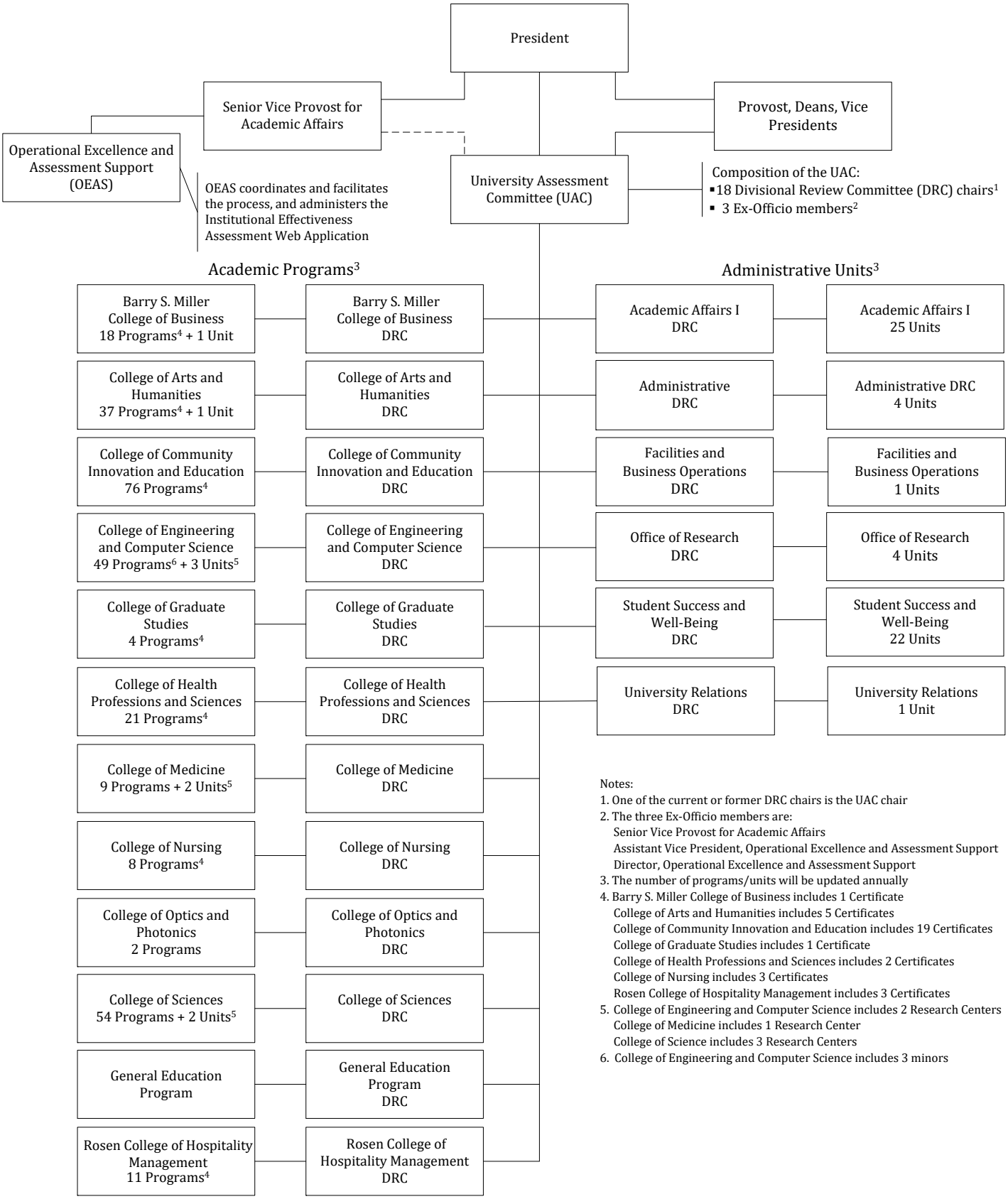

Notes:

1. One of the current or former DRC chairs is the UAC chair
2. The three Ex-Officio members are:
   Senior Vice Provost for Academic Affairs
   Assistant Vice President, Operational Excellence and Assessment Support
   Director, Operational Excellence and Assessment Support
3. The number of programs/units will be updated annually
4. Barry S. Miller College of Business includes 1 Certificate
   College of Arts and Humanities includes 5 Certificates
   College of Community Innovation and Education includes 19 Certificates
   College of Graduate Studies includes 1 Certificate
   College of Health Professions and Sciences includes 2 Certificates
   College of Nursing includes 3 Certificates
   Rosen College of Hospitality Management includes 3 Certificates
5. College of Engineering and Computer Science includes 2 Research Centers
   College of Medicine includes 1 Research Center
   College of Science includes 3 Research Centers
6. College of Engineering and Computer Science includes 3 minors